

3. Fruit & Vegetable Market Udhampur (Satellite Market)



Logged as: Udhampur AND CO-OPERATION, MINISTRY OF AGRICULTURE, GOVERNMENT OF INDIA [Main Menu](#)

Data Sent on 31/07/2020

Commodity	Quantity	Unit	Variety	Grade	Min Price.	Mod Price.	Max Price.	Unit
Banana	6.3	Tonne	Banana - Ripa	Large	2000	2200	2300	Rs./Quintal
Bhindi(Ladies Finger)	1.5	Tonne	Other	FAQ	800	1200	1500	Rs./Quintal
Bitter gourd	2.2	Tonne	Bitter Gourd	FAQ	1200	1350	1500	Rs./Quintal
Bottle gourd	1.5	Tonne	Other	FAQ	800	1000	1200	Rs./Quintal
Brinjal	1.2	Tonne	Other	FAQ	1000	1200	1400	Rs./Quintal
Cabbage	0.7	Tonne	Other	FAQ	800	1000	1100	Rs./Quintal
Capsicum	1.6	Tonne	Other	FAQ	1500	2000	2500	Rs./Quintal
Cauliflower	2.1	Tonne	Other	FAQ	1500	2000	2500	Rs./Quintal
Cucumbar (Kheera)	0.9	Tonne	Other	FAQ	1000	1250	1500	Rs./Quintal
Ginger(Green)	0.2	Tonne	Other	FAQ	9000	9500	10000	Rs./Quintal
Green Chilli	0.2	Tonne	Other	FAQ	1500	1750	2000	Rs./Quintal
Indian Beans (Seam)	0.9	Tonne	Other	FAQ	1400	1500	1600	Rs./Quintal
Knool Khol	0.9	Tonne	Other	FAQ	800	1000	1200	Rs./Quintal
Lemon	0.4	Tonne	Other	FAQ	2500	2750	3000	Rs./Quintal
Mango	2.4	Tonne	Chausa	Medium	3500	4000	4200	Rs./Quintal
Mousambi(Sweet Lime)	0.2	Tonne	Other	Large	4000	4500	5000	Rs./Quintal
Onion	9.7	Tonne	Other	FAQ	1200	1300	1500	Rs./Quintal
Papaya	0.4	Tonne	Papaya	Large	3000	3500	4000	Rs./Quintal
Peas cod	1.5	Tonne	Other	FAQ	3500	3750	4000	Rs./Quintal
Plum	0.1	Tonne	Other	Large	8000	9000	10000	Rs./Quintal
Pomegranate	1.5	Tonne	Other	Large	7000	8000	9000	Rs./Quintal
Potato	9.7	Tonne	Other	FAQ	2000	2100	2200	Rs./Quintal
Pumpkin	0.5	Tonne	Other	FAQ	800	900	1000	Rs./Quintal
Raddish	0.7	Tonne	Other	FAQ	1000	1200	1300	Rs./Quintal
Round gourd	1.4	Tonne	Other	FAQ	600	800	1200	Rs./Quintal
Sponge gourd	0.9	Tonne	Other	FAQ	1000	1200	1400	Rs./Quintal
Tomato	9.2	Tonne	Other	FAQ	3500	4000	4200	Rs./Quintal

4. Fruit & Vegetable Market Kathua (Satellite Market)



AGRICULTURAL MARKETING INFORMATION SYSTEM (AGMARKNET)
A STEP TO GLOBALISE INDIAN AGRICULTURE

Logged as: Kathua A PROJECT OF DIRECTORATE OF MARKETING AND PRICE REGULATION, MINISTRY OF AGRICULTURE AND CO-OPERATION, MINISTRY OF AGRICULTURE, GOVERNMENT OF INDIA [Main Menu](#) [Logout](#)

Data Sent on 31/07/2020

Commodity	Quantity	Unit	Variety	Grade	Min Price.	Mod Price.	Max Price.	Unit
Apple	1.0	Tonne	Other	Medium	9500	9750	9500	Rs./Quintal
Banana	4.9	Tonne	Other	Medium	2700	2800	2900	Rs./Quintal
Bhindi(Ladies Finger)	1.7	Tonne	Other	FAQ	1200	1350	1500	Rs./Quintal
Bitter gourd	1.5	Tonne	Other	FAQ	1300	1400	1500	Rs./Quintal
Brinjal	1.4	Tonne	Other	FAQ	1100	1250	1300	Rs./Quintal
Cabbage	1.8	Tonne	Other	FAQ	600	650	700	Rs./Quintal
Capsicum	1.3	Tonne	Other	FAQ	2300	2450	2600	Rs./Quintal
Cauliflower	1.7	Tonne	Other	FAQ	1450	1450	1600	Rs./Quintal
Cucumbar (Kheera)	1.5	Tonne	Other	FAQ	1000	1100	1200	Rs./Quintal
Green Chilli	0.8	Tonne	Other	FAQ	2000	2250	2500	Rs./Quintal
Indian Beans (Seam)	1.2	Tonne	Other	FAQ	2500	2750	3000	Rs./Quintal
Knool Khol	1.4	Tonne	Other	FAQ	1400	1500	1600	Rs./Quintal
Lemon	0.9	Tonne	Other	FAQ	4500	5200	6000	Rs./Quintal
Little gourd (Kudru)	1.7	Tonne	Little gourd (Kudru)	FAQ	900	950	1000	Rs./Quintal
Mango	0.6	Tonne	Other	Medium	2500	3750	5000	Rs./Quintal
Mousambi(Sweet Lime)	2.7	Tonne	Other	Medium	5000	5500	6000	Rs./Quintal
Onion	4.5	Tonne	Other	FAQ	1200	1300	1400	Rs./Quintal
Pomegranate	2.3	Tonne	Other	Medium	6500	7500	8500	Rs./Quintal
Potato	3.8	Tonne	Other	FAQ	2000	2150	2300	Rs./Quintal
Pumpkin	2.2	Tonne	Other	FAQ	700	750	800	Rs./Quintal
Raddish	1.7	Tonne	Other	FAQ	500	550	600	Rs./Quintal
Tomato	3.5	Tonne	Other	FAQ	2400	2600	2800	Rs./Quintal

Executing Agency: National Information Center, Ministry of Communications and Information Technology, Government of India.

5. Fruit & Vegetable Market Sopore (Terminal Market)

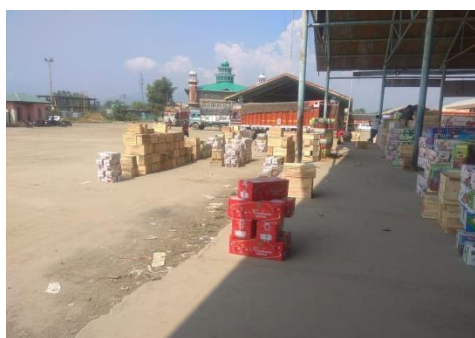

Daily Wholesale rates and dispatches of Fresh Fruits from Fruit & Vegetable Market Sopore Today on 31th of July-2020

S.No	Commodity	Variety	Specification /Grade	Minimum Price	Maximum Price
01	Apple	Hazratbali/Benoni	H/C A	180	200
			H/C B	100	120
02	Apple	Condition	F/C A	300	350
			F/C B	150	170
03	Pear	Babugosha	F/C A	550	600
			F/C B	220	240
04	Peach	Peach	2Kg Box	60	80
TOTAL NO. TRUCK DISPATCHED=34					
TOTAL BOXES (INTERMS OF FULL CASE) DISPATCHED =27200					

6. Fruit & Vegetable Market Batingoo Ananatnag (Satellite Market)



AGRICULTURAL MARKETING INFORMATION SYSTEM (AGMARKNET)									
A STEP TO GLOBLIZE INDIAN AGRICULTURE									
A PROJECT OF DIRECTORATE OF MARKETING AND INSPECTION, DEPARTMENT OF AGRICULTURE AND CO-OPERATION, MINISTRY OF AGRICULTURE, GOVERNMENT OF INDIA									
Data Sent on 31/07/2020									
Commodity	Quantity	Unit	Variety	Grade	Min Price	Mod Price	Max Price	Unit	Unit
Apple	5	Tonne	Delicious	Medium	4500	5000	5500	Rs./Quintal	
Banana	30	Tonne	Other	Large	3300	3500	3700	Rs./Quintal	
Bhindi/Ladies Finger	5	Tonne	Bhindi	FAQ	2300	2500	2700	Rs./Quintal	
Brinjal	5	Tonne	Other	FAQ	1800	2000	2200	Rs./Quintal	
Capsicum	5	Tonne	Other	FAQ	1600	1800	2000	Rs./Quintal	
Cauliflower	15	Tonne	Other	FAQ	1800	2000	2200	Rs./Quintal	
Cucumber (Cheera)	5	Tonne	Other	FAQ	1000	1200	1400	Rs./Quintal	
Custard Apple (Musk Melon)	20	Tonne	Other	Large	1200	1400	1600	Rs./Quintal	
Lemon	6	Tonne	Lemon	FAQ	3500	4000	4500	Rs./Quintal	
Mango	20	Tonne	Other	Medium	1800	2000	2200	Rs./Quintal	
Onion	60	Tonne	Other	FAQ	1600	1800	2000	Rs./Quintal	
Papaya	5	Tonne	Papaya	Large	3500	4000	4500	Rs./Quintal	
Peach	2	Tonne	Other	Large	1800	2000	2200	Rs./Quintal	
Pineapple	7	Tonne	Other	Large	3200	3600	4000	Rs./Quintal	
Pomegranate	8	Tonne	Fine Apple	Large	5000	5500	6000	Rs./Quintal	
Potato	50	Tonne	Local	FAQ	1800	2000	2200	Rs./Quintal	
Radish	5	Tonne	Other	FAQ	1800	2000	2200	Rs./Quintal	
Spinach	2	Tonne	Spinach	FAQ	2000	2200	2400	Rs./Quintal	
Tomato	5	Tonne	Other	FAQ	2000	2200	2400	Rs./Quintal	
Water Melon	30	Tonne	Other	Large	1800	2000	2200	Rs./Quintal	

7. Fruit & Vegetable Market Poonch (Apni Mandi)

S. No	Name of the Commodity / Item	Retail Price Per Kg. (In Rs.)
1	Onion	17
2	Potato	22
3	Tomato	40
4	Beans	50
5	Brinjal	20
6	Cauliflower	25

7	Capsicum	40
8	Knol-Khol	20
9	Cabbage	12
10	Raddish	-
11	Gourd	25
12	Green Chillies	70
13	Ladyfinger	30
14	Bitter Gourd	30
15	Ginger	100
16	Lemon	-
17	Cucumber	25
18	Garlic	100
19	Banana	32
20	Papaya	40
21	Pomegranate	60
22	Apple (Local)	40
23	Water Melon	-
24	Mango Dushari	30
25	Mango Tota	-
26	Plum	-
27	Grapes	-



8. Kissan Mandi at Sainik Colony

S. No	Name of the Commodity / Item	Retail Price Per Kg. (in Rs.)	Arrivals / Kg
1	Tomato	55-60	30
2	Onion	18-20	50
3	Beans	48-50	30
4	Bitter Gourd	35-40	30
5	Cauliflower	40-50	50
6	Brinjal	35-40	40
7	Knol-Khol	28-30	30
8	Long Gourd	28-30	30
9	Capsicum	45-50	30
10	Spinach	50-60	35
11	Raddish	-	-
12	R. Gourd	35-40	40
13	Potato	28-30	50
14	Lady Finger	30-40	50
15	Desi Cucumber	35-40	40
16	Arbi	38-40	35
17	Malta Mango	38-40	30
18	Achari Mango	-	-
19	Sandy Pear	48-50	40
20	Jamun	-	-
21	Saag Chileri	28-30	30



**Sd/-
(Imam Din) KAS
Director
Horticulture (P&M)**