



Government of Jammu and Kashmir Directorate of Horticulture Planning and Marketing Narwal Jammu

Update of Mandies as on 09.06.2020

- Regulated and controlled entry into the Fruit & Vegetable Markets is being ensured.
- Precautions such as Social Distancing and Sanitization besides wearing of Masks are being followed strictly in the Fruit & Vegetable Markets / Mandies in view of COVID-19.

1. Fruit & Vegetable Market Narwal Jammu (Terminal Market)

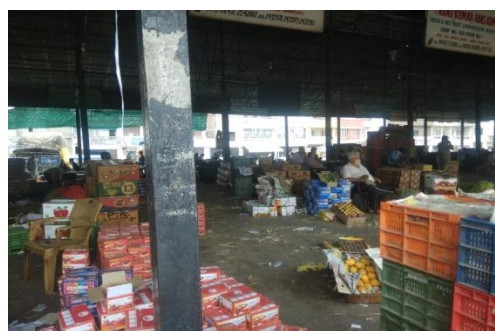
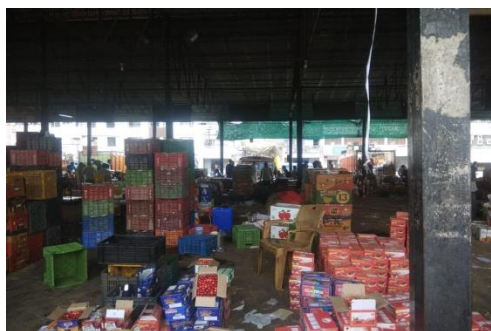

A PROJECT OF DIRECTORATE OF MARKETING AND INSPECTION, DEPARTMENT OF AGRICULTURE AND CO-OPERATION, MINISTRY OF AGRICULTURE, GOVERNMENT OF INDIA									
Main Menu Logout									
Data Sent on 09/06/2020									
Commodity	Quantity	Unit	Variety	Grade	Min Price	Mod Price	Max Price	Unit	
Apple	11	Tonne	Delicious	Large	4000	5500	7000	Rs./Quintal	
Banana	180	Tonne	Other	Large	2300	2350	2400	Rs./Quintal	
Bhindi(Ladies Finger)	18	Tonne	Other	FAQ	1400	1450	1500	Rs./Quintal	
Bottle gourd	27	Tonne	Other	FAQ	700	750	800	Rs./Quintal	
Brinjal	18	Tonne	Other	FAQ	1000	1100	1200	Rs./Quintal	
Cabbage	27	Tonne	Other	FAQ	800	850	900	Rs./Quintal	
Capitum	18	Tonne	Other	FAQ	1200	1350	1500	Rs./Quintal	
Carrot	7	Tonne	Other	FAQ	1500	1650	1800	Rs./Quintal	
Cauliflower	22	Tonne	Other	FAQ	2500	2750	3000	Rs./Quintal	
Cherry	11	Tonne	Cherry	Large	5000	7500	10000	Rs./Quintal	
Cucumber (Bhura)	48	Tonne	Other	FAQ	700	750	800	Rs./Quintal	
Garlic	7	Tonne	Other	FAQ	6000	6500	7000	Rs./Quintal	
Ginger(Green)	6	Tonne	Other	FAQ	9000	9500	10000	Rs./Quintal	
Green Chilli	18	Tonne	Other	FAQ	1400	1500	1600	Rs./Quintal	
Kharaj(Musk Melon)	22	Tonne	Kharaj	Large	700	950	1200	Rs./Quintal	
Krond Khol	18	Tonne	Other	FAQ	700	750	800	Rs./Quintal	
Lemon	14	Tonne	Other	FAQ	1500	1650	1800	Rs./Quintal	
Lotus Sticks	8	Tonne	Lotus Sticks	FAQ	3000	3250	3500	Rs./Quintal	
Mango	63	Tonne	Safeda	Large	6000	6500	7000	Rs./Quintal	
Mushrooms	0.8	Tonne	Other	FAQ	9000	9500	10000	Rs./Quintal	
Musambi(Sweet Lime)	18	Tonne	Other	Large	3500	3750	4000	Rs./Quintal	
Onion	200	Tonne	Other	FAQ	1200	1250	1300	Rs./Quintal	
Papaya	9	Tonne	Other	Large	3200	3350	3500	Rs./Quintal	
Pear Wet	18	Tonne	Other	FAQ	2000	2200	2400	Rs./Quintal	
Pineapple	18	Tonne	Pine Apple	Large	2400	2450	2500	Rs./Quintal	
Pomegranate	18	Tonne	Other	Large	4000	5000	6000	Rs./Quintal	
Potato	180	Tonne	Local	FAQ	1400	1450	1500	Rs./Quintal	

2. Fruit & Vegetable Market Parimpora Srinagar (Terminal Market)



AGRICULTURAL MARKETING INFORMATION SYSTEM (AGMARKNET)									
A Step to Globalize Indian Agriculture									
A PROJECT OF DIRECTORATE OF MARKETING AND INSPECTION, DEPARTMENT OF AGRICULTURE AND CO-OPERATION, MINISTRY OF AGRICULTURE, GOVERNMENT OF INDIA									
Logged as: Pharapuri									
Data Sent on 09/06/2020									
Commodity	Quantity	Unit	Variety	Grade	Min Price	Mod Price	Max Price	Unit	
Banana	108	Tonne	Other	Medium	2200	2300	2400	Rs./Quintal	
Bottle gourd	18	Tonne	Other	FAQ	1000	1100	1200	Rs./Quintal	
Brinjal	27	Tonne	Other	FAQ	1500	1550	1600	Rs./Quintal	
Cabbage	36	Tonne	Other	FAQ	600	700	800	Rs./Quintal	
Capiscum	9	Tonne	Other	FAQ	2000	2200	2400	Rs./Quintal	
Carrot	9	Tonne	Other	FAQ	600	700	800	Rs./Quintal	
Cauliflower	27	Tonne	Other	FAQ	1500	1750	2000	Rs./Quintal	
Cherry	69.5	Tonne	Other	Medium	6500	7000	7500	Rs./Quintal	
Coriander(Leaves)	5	Tonne	Other	FAQ	1000	1100	1200	Rs./Quintal	
Cucumber	18	Tonne	Other	FAQ	1000	1100	1200	Rs./Quintal	
Field Pea	18	Tonne	Other	FAQ	2500	2750	3000	Rs./Quintal	
French Beans (Freshwt)	18	Tonne	Other	FAQ	5000	5250	5500	Rs./Quintal	
Garb	9	Tonne	Other	FAQ	10000	10500	11000	Rs./Quintal	
Grapes	18	Tonne	Green	Medium	4000	4250	4500	Rs./Quintal	
			Other	Medium	7500	7750	8000	Rs./Quintal	
Green Chilli	6	Tonne	Other	FAQ	2000	2250	2500	Rs./Quintal	
Karbaja(Musk Melon)	153	Tonne	Other	Medium	1000	1100	1200	Rs./Quintal	
Knool Khol	27	Tonne	Other	FAQ	800	900	1000	Rs./Quintal	
Lemon	18	Tonne	Other	FAQ	3500	3750	4000	Rs./Quintal	
Mango	72	Tonne	Other	Large	7500	7750	8000	Rs./Quintal	
			Other	Medium	5500	5750	6000	Rs./Quintal	
			Other	Small	5000	5250	5500	Rs./Quintal	
Onion	135	Tonne	Other	FAQ	1400	1500	1600	Rs./Quintal	
Papaya	9	Tonne	Other	Medium	3000	4100	4300	Rs./Quintal	
Pomegranate	18	Tonne	Other	Medium	7500	8000	8500	Rs./Quintal	
Potato	36	Tonne	Other	FAQ	1500	1600	1700	Rs./Quintal	
Spinach	27	Tonne	Other	FAQ	800	900	1000	Rs./Quintal	
Tomato	36	Tonne	Other	FAQ	1300	1400	1500	Rs./Quintal	
Turnip	9	Tonne	Other	FAQ	600	700	800	Rs./Quintal	
Water Melon	171	Tonne	Water Melon	Medium	1000	1100	1200	Rs./Quintal	

3. Fruit & Vegetable Market Udhampur (Satellite Market)



AGRICULTURAL MARKETING INFORMATION SYSTEM (AGMARKNET)									
A PROJECT OF DIRECTORATE OF MARKETING AND INSPECTION, DEPARTMENT OF AGRICULTURE AND CO-OPERATION, MINISTRY OF AGRICULTURE, GOVERNMENT OF INDIA									
Logged as: Udhampur									
Data Sent on 09/06/2020									
Commodity	Quantity	Unit	Variety	Grade	Min Price	Mod Price	Max Price	Unit	
Apple	1.1	Tonne	Delicious	Large	4000	5000	7000	Rs./Quintal	
Banana	5.4	Tonne	Banana - Ripe	Large	2100	2200	2500	Rs./Quintal	
Bhindi(Ladies Finger)	2.7	Tonne	Other	FAQ	1200	1500	1600	Rs./Quintal	
Brinjal	2.5	Tonne	Other	FAQ	1000	1400	1500	Rs./Quintal	
Cabbage	2.9	Tonne	Other	FAQ	800	1000	1400	Rs./Quintal	
Cauliflower	3.2	Tonne	Other	FAQ	1200	1500	1700	Rs./Quintal	
Cherry	0.1	Tonne	Cherry	Large	700	800	1000	Rs./Quintal	
Cucumber (Kheera)	3.6	Tonne	Other	FAQ	800	1000	1400	Rs./Quintal	
Grapes	1.9	Tonne	Green	Large	4000	4500	5000	Rs./Quintal	
Green Chilli	2.1	Tonne	Other	FAQ	1500	1800	2000	Rs./Quintal	
Indian Beans (Seam)	3.2	Tonne	Other	FAQ	1000	1500	2000	Rs./Quintal	
Karbaja(Musk Melon)	4.5	Tonne	Karbaja	Large	1200	1500	1700	Rs./Quintal	
Knool Khol	0.7	Tonne	Other	FAQ	500	800	900	Rs./Quintal	
Lemon	2.4	Tonne	Other	FAQ	2000	2500	3500	Rs./Quintal	
Mango	7.2	Tonne	Safeda	Large	4000	4500	5000	Rs./Quintal	
			Totapuri	Large	2000	2500	3000	Rs./Quintal	
Mousambi(Sweet Lime)	0.1	Tonne	Other	Large	4000	6000	10000	Rs./Quintal	
Onion	11.5	Tonne	Other	FAQ	1000	1200	1400	Rs./Quintal	
Papaya	1.8	Tonne	Papaya	Large	3000	3500	4000	Rs./Quintal	
Peas and	1.7	Tonne	Other	FAQ	1500	2000	2500	Rs./Quintal	
Pomegranate	1.7	Tonne	Other	Large	4000	6000	8000	Rs./Quintal	
Potato	25.9	Tonne	Other	FAQ	1200	1400	1700	Rs./Quintal	
Raddish	3.4	Tonne	Other	FAQ	200	500	1000	Rs./Quintal	
Round gourd	2.4	Tonne	Other	FAQ	1000	1500	2500	Rs./Quintal	
Tomato	11.8	Tonne	Other	FAQ	700	1200	1400	Rs./Quintal	
Water Melon	5.7	Tonne	Water Melon	Large	500	700	1000	Rs./Quintal	

4. Fruit & Vegetable Market Kathua (Satellite Market)



14	Bitter Gourd	20
15	Pumpkin	12-15
16	Lemon	60
17	Cucumber	10-15
18	Banana	35-40
19	Papaya	50
20	Pomegranate	80-90
21	Grapes	Nil
22	Melon	10-20
23	Water Melon	10-12
24	Mango Safeda	90-100
25	Mango Tota	50-60
26	Apple Delicious	65-75

- **Today on 09.06.2020, there is arrival of 21 trucks in Azadpur Mandi New Delhi from the Union Territory of J&K and the average rates of apple Delicious (10 Kg Box) Grade A – Rs. 700-800, Grade B- Rs. 550-650 & Grade C – Rs. 400-500.**

**Abstract of Cherry Transportation to outside J&K UT
(Cumulative Figure w.e.f. 01.06.2020 to 09.06.2020)**

Date	By Road (in MTs)	By Train (in MTs)	By Air (in MTs)	Cumulative (in MTs) (Road + Train + Air)
01.06.2020	11.00	----	----	11.00
02.06.2020	17.20	----	----	17.20
03.06.2020	12.50	3.30	0.16	15.96
04.06.2020	19.30	1.92	----	21.22
05.06.2020	8.40	2.61	3.80	14.81
06.06.2020	16.30	1.60	1.00	18.90
07.06.2020 & 08.06.2020	20.00	3.15	0.50	23.65
09.06.2020	19.30	7.12	0.80	27.22
Total	124.00	19.70	6.26	149.96

**Abstract of Cherry Transportation within J&K UT
(Cumulative Figure w.e.f. 01.06.2020 to 09.06.2020)**

Date	By Road (in MTs)
01.06.2020	7.50
02.06.2020	8.00
03.06.2020	8.70
04.06.2020	12.00
05.06.2020	12.00
06.06.2020	11.00
07.06.2020 & 08.06.2020	13.00
09.06.2020	11.20
Total	83.40

Sd/-
(Imam Din) KAS
Director
Horticulture (P&M)

