



Government of Jammu and Kashmir
Directorate of Horticulture Planning and Marketing
Narwal Jammu

Update of Mandies as on 15.10.2020

1. Fruit & Vegetable Market Narwal Jammu (Terminal Market)



Logged as: [Narwal Jammu \(FY\)](#) A PROJECT OF DIRECTORATE OF MARKETING AND INSPECTION, DEPARTMENT OF AGRICULTURE AND CO-OPERATION, MINISTRY OF AGRICULTURE, GOVERNMENT OF INDIA [Main Menu](#) [Logout](#)

Data Sent on 15/10/2020

Commodity	Quantity	Unit	Variety	Grade	Min Price	Mod Price	Max Price	Unit
Apple	720	Tonne	Delicious	Large	6500	6750	7000	Rs./Quintal
Banana	320	Tonne	Other	Large	2700	2750	2800	Rs./Quintal
Bhindi(Ladies Finger)	45	Tonne	Other	FAQ	2000	2100	2200	Rs./Quintal
Brinjal	63	Tonne	Other	FAQ	1200	1250	1300	Rs./Quintal
Cabbage	72	Tonne	Other	FAQ	1800	2000	2200	Rs./Quintal
Capiscum	4	Tonne	Other	FAQ	9000	9250	9500	Rs./Quintal
Carrot	6	Tonne	Other	FAQ	4000	4250	4500	Rs./Quintal
Cauliflower	100	Tonne	Other	FAQ	2500	2550	2600	Rs./Quintal
Cucumber (Kheera)	63	Tonne	Other	FAQ	2500	2750	3000	Rs./Quintal
Garlic	18	Tonne	Other	FAQ	11000	12500	14000	Rs./Quintal
Ginger(Green)	25	Tonne	Other	FAQ	3500	3750	4000	Rs./Quintal
Green Chilli	2	Tonne	Other	FAQ	5000	9500	10000	Rs./Quintal
Guaava	9	Tonne	Other	Large	3000	3500	4000	Rs./Quintal
Indian Beans (Seam)	45	Tonne	Other	FAQ	3000	3250	3500	Rs./Quintal
Knool Khol	20	Tonne	Other	FAQ	2200	2250	2300	Rs./Quintal
Lemon	9	Tonne	Other	FAQ	3500	3750	4000	Rs./Quintal
Lotus Sticks	10	Tonne	Lotus Sticks	FAQ	4500	4750	10000	Rs./Quintal
Mashrooms	8	Tonne	Other	FAQ	10000	13500	17000	Rs./Quintal
Onion	171	Tonne	Other	FAQ	4000	4100	4200	Rs./Quintal
Pumpkin	63	Tonne	Other	FAQ	1000	1100	1200	Rs./Quintal
Raddish	50	Tonne	Other	FAQ	2500	2550	2600	Rs./Quintal
Spinach	4	Tonne	Other	FAQ	2000	2250	2500	Rs./Quintal
Tomato	180	Tonne	Other	FAQ	3500	3750	4000	Rs./Quintal
Water Melon	6	Tonne	Other	Large	2500	2750	3000	Rs./Quintal

2. Fruit & Vegetable Market Parimpora Srinagr (Terminal Market)



Logged as: [Parimpora](#) A PROJECT OF DIRECTORATE OF MARKETING AND INSPECTION, DEPARTMENT OF AGRICULTURE AND CO-OPERATION, MINISTRY OF AGRICULTURE, GOVERNMENT OF INDIA [Main Menu](#) [Logout](#)

Data Sent on 15/10/2020

Commodity	Quantity	Unit	Variety	Grade	Min Price	Mod Price	Max Price	Unit
Apple	1680	Tonne	American	Medium	4300	4800	5300	Rs./Quintal
			American	Small	2100	2500	2900	Rs./Quintal
			Delicious	Medium	3750	4050	4350	Rs./Quintal
			Delicious	Small	2500	2650	2800	Rs./Quintal
			Golden	Medium	3400	3600	3800	Rs./Quintal
			Golden	Small	2200	2500	2800	Rs./Quintal
			Other	Medium	2600	2700	2800	Rs./Quintal
Banana	54	Tonne	Other	FAQ	2400	2500	2600	Rs./Quintal
Bhindi(Ladies Finger)	5	Tonne	Other	FAQ	2000	2200	2400	Rs./Quintal
Bottle gourd	9	Tonne	Other	FAQ	1800	1900	2000	Rs./Quintal
Brinjal	9	Tonne	Other	FAQ	1600	1700	1800	Rs./Quintal
Cabbage	18	Tonne	Other	FAQ	1800	1900	2000	Rs./Quintal
Capiscum	36	Tonne	Other	FAQ	2400	2500	2600	Rs./Quintal
Cauliflower	9	Tonne	Other	FAQ	8000	8250	8500	Rs./Quintal
French Beans (Fasbean)	27	Tonne	Other	FAQ	1800	2150	2500	Rs./Quintal
Garlic	5	Tonne	Other	FAQ	14000	15000	16000	Rs./Quintal
Knool Khol	18	Tonne	Other	FAQ	2400	2450	2500	Rs./Quintal
Lemon	6	Tonne	Other	FAQ	3000	3200	3400	Rs./Quintal
Onion	117	Tonne	Other	FAQ	3000	3250	3500	Rs./Quintal
Orange	61	Tonne	Other	Large	4800	5000	5200	Rs./Quintal
			Other	Medium	4200	4400	4600	Rs./Quintal
			Other	Small	3600	3800	4000	Rs./Quintal
Pear(Marasebu)	45	Tonne	Other	Medium	5000	5250	5500	Rs./Quintal
Potato	90	Tonne	Other	FAQ	2400	4150	4400	Rs./Quintal
Spinach	9	Tonne	Other	FAQ	2200	2300	2400	Rs./Quintal
Tomato	36	Tonne	Other	FAQ	3000	3300	3600	Rs./Quintal

3. Fruit & Vegetable Market Udhampur (Satellite Market)



Logged as: [Udhampur](#) A PROJECT OF DIRECTORATE OF MARKETING AND INSPECTION, DEPARTMENT OF AGRICULTURE AND CO-OPERATION, MINISTRY OF AGRICULTURE, GOVERNMENT OF INDIA [Main Menu](#) [Logout](#)

Data Sent on 15/10/2020

Commodity	Quantity	Unit	Variety	Grade	Min Price.	Mod Price.	Max Price.	Unit
Apple	12	Tonne	Delicious	Medium	3500	4000	4500	Rs./Quintal
			Other	Medium	1500	2000	2500	Rs./Quintal
Banana	8	Tonne	Banana - Ripe	Medium	2400	2600	2800	Rs./Quintal
Brinjal	1.5	Tonne	Other	FAQ	1500	1800	2000	Rs./Quintal
Cabbage	1	Tonne	Other	FAQ	2800	3000	3200	Rs./Quintal
Cauliflower	1.5	Tonne	Other	FAQ	2500	2700	3000	Rs./Quintal
Cucumbar (Kheera)	1	Tonne	Other	FAQ	2000	2500	3000	Rs./Quintal
Green Chilli	2	Tonne	Other	FAQ	7000	8000	9000	Rs./Quintal
Lemon	1	Tonne	Other	FAQ	3000	3300	3500	Rs./Quintal
Mousambi (Sweet Lime)	1	Tonne	Other	Medium	4000	4500	5000	Rs./Quintal
Onion	18	Tonne	Other	FAQ	3200	3500	3800	Rs./Quintal
Orange	1	Tonne	Other	Medium	2500	3000	3500	Rs./Quintal
Papaya	0.5	Tonne	Papaya	Medium	3000	3500	4000	Rs./Quintal
Pineapple	0.3	Tonne	Other	Medium	4000	4500	5000	Rs./Quintal
Pomegranate	1	Tonne	Other	Medium	7000	8000	9000	Rs./Quintal
Potato	18	Tonne	Other	FAQ	2800	3000	3300	Rs./Quintal
Round gourd	2	Tonne	Other	FAQ	1500	1700	2000	Rs./Quintal
Tomato	6	Tonne	Other	FAQ	3200	3500	3800	Rs./Quintal

4. Fruit & Vegetable Market Kathua (Satellite Market)



Logged as: [Kathua](#) A PROJECT OF DIRECTORATE OF MARKETING AND INSPECTION, DEPARTMENT OF AGRICULTURE AND CO-OPERATION, MINISTRY OF AGRICULTURE, GOVERNMENT OF INDIA [Main Menu](#) [Logout](#)

Data Sent on 15/10/2020

Commodity	Quantity	Unit	Variety	Grade	Min Price.	Mod Price.	Max Price.	Unit
Apple	9.6	Tonne	Delicious	Medium	4000	4500	5000	Rs./Quintal
			Other	Medium	1500	2250	3000	Rs./Quintal
Banana	7.3	Tonne	Other	Medium	3000	3150	3300	Rs./Quintal
Bhindi (Ladies Finger)	2.4	Tonne	Other	FAQ	1200	1350	1500	Rs./Quintal
Bitter gourd	2.7	Tonne	Other	FAQ	1000	1250	1500	Rs./Quintal
Brinjal	2.8	Tonne	Other	FAQ	800	1000	1200	Rs./Quintal
Cabbage	2.8	Tonne	Other	FAQ	2000	2250	2500	Rs./Quintal
Cauliflower	3.2	Tonne	Other	FAQ	3000	3250	3500	Rs./Quintal
Cucumbar (Kheera)	2.7	Tonne	Other	FAQ	1500	1750	2000	Rs./Quintal
Green Chilli	1.2	Tonne	Other	FAQ	2500	2750	3000	Rs./Quintal
Indian Beans (Seam)	1.5	Tonne	Other	FAQ	3500	3750	4000	Rs./Quintal
Knool Khol	1.9	Tonne	Other	FAQ	2500	2750	2800	Rs./Quintal
Lemon	0.9	Tonne	Other	FAQ	4000	4750	5000	Rs./Quintal
Little gourd (Kundru)	2.4	Tonne	Little gourd (Kundru)	FAQ	1500	1650	1800	Rs./Quintal
Mousambi (Sweet Lime)	1.2	Tonne	Other	Medium	4800	5000	5200	Rs./Quintal
Onion	4.8	Tonne	Other	FAQ	3300	3500	3700	Rs./Quintal
Orange	1.1	Tonne	Other	Medium	4000	4250	4500	Rs./Quintal
Papaya	0.8	Tonne	Other	Medium	3000	3500	4000	Rs./Quintal
Pear (Marasebu)	1.3	Tonne	Other	Medium	4000	4500	5000	Rs./Quintal
Peas Wet	1.2	Tonne	Other	FAQ	5000	5500	6000	Rs./Quintal
Potato	4.6	Tonne	Other	FAQ	3000	3250	3500	Rs./Quintal
Pumpkin	2.8	Tonne	Other	FAQ	1000	1100	1200	Rs./Quintal
Raddish	1.8	Tonne	Other	FAQ	2000	2250	2500	Rs./Quintal
Tomato	4.4	Tonne	Other	FAQ	3000	3500	4000	Rs./Quintal

5. Fruit & Vegetable Market Batingoo Anantnag (Satellite Market)



A PROJECT OF DIRECTORATE OF MARKETING AND INSPECTION, DEPARTMENT OF AGRICULTURE AND CO-OPERATION, MINISTRY OF AGRICULTURE, GOVERNMENT OF INDIA

Logged as: Ashahipora (Anantnagh) Main Menu Logout

Data Sent on 15/10/2020

Commodity	Quantity	Unit	Variety	Grade	Min Price.	Mod Price.	Max Price.	Unit
Apple	425.6	Tonne	Apple	Large	3300	3500	3700	Rs./Quintal
Onion	15	Tonne	Other	FAQ	2800	3000	3200	Rs./Quintal
Potato	10	Tonne	Local	FAQ	2800	2900	3000	Rs./Quintal

6. Fruit & Vegetable Market Pachhar Pulwama (Satellite Market)



Daily fruit arrivals/Dispatches F&V Market Pachhar Pulwama as on date: 15-10-2020

Date	Variety/ Kind of Fruit	Arrivals in Boxes			Weight in MTS			Average Rate/Box As on date	Diversification			
		EPD (A)	Today (B)	Cumulative (A+B)	EPD (C)	Today (D)	Cumulative (C+D)		Market	Boxes	Freight	
15-10-2020	Pear Nakh	148500	—	—	2376	—	2376	A: 350-380	Delhi	547550	4900	85
	Pear Badgosh	10000	—	—	160	—	160	B: —	Jamora	65000	8300	85
	Apple ICD	931050	53200	992250	1504.8	851.2	15876	A: 800-900	Bangalore	65000	12000	170
	Apple Del.	293600	40100	332700	4681.6	641.6	5303.2	B: 450-550	Kolkata	200000	3000	150
	Apple American	77700	8000	85700	631.6	64	685.6	A: 700-800	Hyderabad	123300	2000	135
	—	—	—	—	—	—	—	B: 400-450	Mumbai	41200	1800	135
—	—	—	—	—	—	—	A: 350-400	Indore	74000	2000	100	
—	—	—	—	—	—	—	B: 200-250	Gujarat	32300	1200	95	
—	—	—	—	—	—	—	A: —	Punjab	100400	13800	25	
—	—	—	—	—	—	—	B: —	Chennai	11000	2000	145	
—	—	—	—	—	—	—	A: —	Bihar	—	—	—	
—	—	—	—	—	—	—	B: —	Rajasthan	—	—	—	
—	—	—	—	—	—	—	A: —	U.P.	103200	18000	105	
—	—	—	—	—	—	—	B: —	Almadabad	—	—	—	
—	—	—	—	—	—	—	A: —	Kerala	350	3000	200	
—	—	—	—	—	—	—	B: —	T.N	71300	—	—	
—	—	—	—	—	—	—	A: —	Srinagar	—	—	—	
—	—	—	—	—	—	—	B: —	Jammu	—	—	—	
—	—	—	—	—	—	—	A: —	Surat	—	—	—	
—	—	—	—	—	—	—	B: —	America	—	—	—	
—	—	—	—	—	—	—	A: —	Haryana	92200	13000	—	
—	—	—	—	—	—	—	B: —	—	—	—	—	
—	—	—	—	—	—	—	A: —	—	—	—	—	
—	—	—	—	—	—	—	B: —	—	—	—	—	
Total		1467850	101300	1569150	22264	1556.8	24420.8			1467850	101300	

No. 04-HPM/AGMO/PUL/2020-21/150-57
Dated: 15/10/2020.

Assistant Grading and Marketing officer
Horticulture (P&M)
Pulwama

REDMI NOTE 5 PRO MI DUAL CAMERA 2020/10/15 10:10

7. Fruit & Vegetable Market Kulgam (Satellite Market)



Logged as: **Kulgam**

A PROJECT OF DIRECTORATE OF MARKETING AND INSPECTION, DEPARTMENT OF AGRICULTURE AND CO-OPERATION, MINISTRY OF AGRICULTURE, GOVERNMENT OF INDIA

[Main Menu](#) [Logout](#)

Data Sent on 15/10/2020

Commodity	Quantity	Unit	Variety	Grade	Min Price.	Mod Price.	Max Price.	Unit
Apple	204	Tonne	Delicious	Large	3080	3360	3640	Rs./Quintal
			Delicious	Medium	1680	1960	2240	Rs./Quintal
			Kullu Royal Delicious	Large	3920	4200	4480	Rs./Quintal
			Kullu Royal Delicious	Medium	2520	2800	3080	Rs./Quintal
			Other	Large	1764.71	2058.82	2352.94	Rs./Quintal
			Other	Medium	1176.47	1470.50	1764.71	Rs./Quintal

8. Fruit & Vegetable Market Reasi (Apni Mandi)

Logged as: **Reasi**

A PROJECT OF DIRECTORATE OF MARKETING AND INSPECTION, DEPARTMENT OF AGRICULTURE AND CO-OPERATION, MINISTRY OF AGRICULTURE, GOVERNMENT OF INDIA

[Main Menu](#) [Logout](#)

Data Sent on 15/10/2020

Commodity	Quantity	Unit	Variety	Grade	Min Price.	Mod Price.	Max Price.	Unit
Apple	0.8	Tonne	Delicious	Medium	4000	4500	5000	Rs./Quintal
Banana	1	Tonne	Banana - Ripe	Medium	3500	3800	4000	Rs./Quintal
Bhindi(Ladies Finger)	1	Tonne	Bhindi	FAQ	2200	2400	2600	Rs./Quintal
Bitter gourd	1	Tonne	Other	FAQ	1500	1600	1800	Rs./Quintal
Cabbage	0.8	Tonne	Other	FAQ	1200	1400	1600	Rs./Quintal
Cauliflower	1.6	Tonne	Other	FAQ	2800	3200	3400	Rs./Quintal
Cucumber (Kheera)	0.8	Tonne	Other	FAQ	2500	2800	3000	Rs./Quintal
Onion	1.2	Tonne	Other	FAQ	3000	3200	3400	Rs./Quintal
Orange	1	Tonne	Nagpuri	Medium	4500	4800	5000	Rs./Quintal
Pomegranate	0.4	Tonne	Other	Medium	7000	8000	9000	Rs./Quintal
Potato	1.8	Tonne	Other	FAQ	3000	3200	3500	Rs./Quintal
Raddish	1.3	Tonne	Other	FAQ	1200	1400	1500	Rs./Quintal
Tomato	1.4	Tonne	Other	FAQ	2800	3200	3400	Rs./Quintal

9. F&V Market Zaloosa Charisharief Budgam (Satellite Market)



**CONSOLIDATED STATEMENT SHOWING DIVERSIFICATION OF
FRUIT ARRIVALS IN RESPECT OF
FRUIT & VEGETABLE MARKET ZALOOSA CHRARISHARIEF BUDGAM.
WITH EFFECT FROM 17-08-2020 TO 13-10-2020**

S. No.	Market /Station	Fruit			Current Freight per Box (Rs.)	Stock Position (approx.)	Transport problem, if any	
		Apple (FC) @ 16Kg. per Box	Pear (FC) @ 17Kg per Box	Total (Bxs.)				
1	Srinagar	800	1200	2000	15	10000 Approx. (Bxs.)	Nil	
2	Jammu	650	--	650	50			
3	Delhi	27400	141450	168850	80-85			
4	Mumbai	6050	8000	14050	130			
5	Kerala	7850	2250	10100	170			
6	Saharanpur(UP)	1800	1000	2800	85			
7	Kota (Rajasthan)	4350	--	4350	95			
8	Haryana	5950	--	5950	65			
9	Bihar	6800	--	6800	143			
10	Raipur	12200	--	12200	138			
11	Ludhiana	1950	--	1950	55			
12	Gujrat	850	--	850	90-100			
13	Tamil Nadu	1300	--	1300	205			
Total Boxes:		77950	153900	231850	Window: 15-10-2020			
Total Weight (M.T)		1247.2	2616.3	3863.5	Station	Apple (Bxs.)	Pear (Bxs.)	Total (Bxs.)
Avg. Rate/Box (Rs.)		550	560	--	Delhi	2550	3250	5800
Turnover (Crores)		4.28	8.61	12.89	Haryana	1350	--	1350
					Mumbai	400	350	750
					Kerala	2250	--	2250
					Bihar	1050	--	1050
					Raipur	2500	--	2500
					Saharanpur	750	--	750
					Srinagar	550	--	550
					Total	11400	3600	15000

*FC: Full Case *M.T: Metric Ton
*Despatches/ Avg. Rate encompasses all grades.

Area Marketing Officer

10. Fruit & Vegetable Market Tapyal Samba (Apni Mandi)

S. No	Name of the Commodity / Item	Retail Price Per Kg. (In Rs.)
1	Onion	48-50
2	Potato	40
3	Tomato	35-40
4	Beans	60
5	Brinjal	30
6	Cauliflower	50-60
7	Capsicum	60-70
8	Pumpkin	20-30
9	Gourd Round	30-35
10	Ladyfinger	40
11	Bitter Gourd	35-40
12	Lemon	60-70
13	Cucumber	40
14	Arbi	40
15	Knol-Khol	40
16	Ginger	60-70
17	Banana	35-38
18	Papaya	-
19	Pomegranate	100-120
20	Apple	30-60
21	Pear	70-80



11. Fruit & Vegetable Market Thandi Khui Samba (Apni Mandi)

S. No	Name of the Commodity / Item	Retail Price Per Kg. (In Rs.)
1	Onion	48-50
2	Potato	40
3	Tomato	35-40
4	Beans	60-70
5	Brinjal	30-35
6	Cauliflower	50-60
7	Capsicum	60
8	Pumpkin	-
9	Gourd Round	30-40
10	Ladyfinger	40-50
11	Bitter Gourd	50
12	Lemon	70-80
13	Cucumber	40
14	Arbi	40
15	Knol-Khol	40
16	Ginger	-
17	Banana	45-50
18	Papaya	-
19	Pomegranate	100-120
20	Apple	30-70
21	Pear	70-80



➤ Today as on 15.10.2020 a training programme for Sensitization of officers on recent Farm Bills namely, “The Farmers’ Produce Trade and Commerce (Promotion and Facilitation) Act, 2020”; “The Farmers (Empowerment & Protection) Agreement on Price Assurance and Farm Services Act, 2020” and “The Essential Commodities Amendment Act, 2020” was organized for the Officers of Horticulture Planning & Marketing Department from Jammu Division in collaboration with Directorate of Marketing and Inspection (DMI), Govt. of India, Jammu at the Conference Hall of Kissan Ghar Narwal, Jammu. The core of these Bills was discussed in detail by the Master Trainer Mr. S. K. Koul, Sr. Marketing Officer D.M.I. Jammu with the Officers of the Department. Officers were apprised about need for the creation of an eco-system where the farmers and the traders enjoy the freedom of choice relating to sale & purchase of farmers’ produce through competitive alternative trading channels which will come in force as the result of these Acts. It was also impressed that the said Acts will help in promoting efficient, transparent and barrier free inter-state and intra-state trade & commerce of farmers’ produce. Also, the trained officers were advised by the Director Horticulture Planning & Marketing, J&K Mr. Imam Din (KAS) to visit the farmers and apprise them about these Bills to remove mis-conceptions about these Bills, if any. Moreover, a COVID-19 awareness campaign was also launched so that the stakeholders in the mandi are made aware about the precautionary steps for prevention of this pandemic. The participating officers were instructed by the Director to launch similar campaigns for all the stakeholders in their respective areas.



- Construction of 2nd floor over existing building of additional accommodation at Kissan Ghar New Delhi under work in progress.

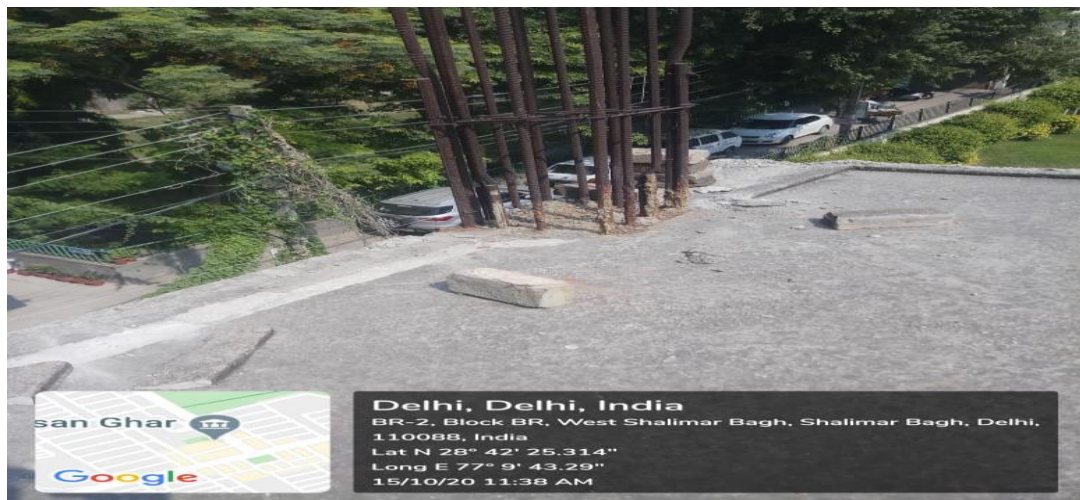

Sd/-
(Imam Din)
Director
Horticulture (P&M)