



Government of Jammu and Kashmir
Directorate of Horticulture Planning and Marketing
Narwal Jammu

Update of Mandies as on 10.10.2020

1. Fruit & Vegetable Market Narwal Jammu (Terminal Market)



Logged in: [Narwal Jammu \(JY\)](#) A PROJECT OF DIRECTORATE OF MARKETING AND PROMOTION, DEPARTMENT OF AGRICULTURE AND CO-OPERATION, MINISTRY OF AGRICULTURE, GOVERNMENT OF JAMMU AND KASHMIR [Main Menu](#) [Logout](#)

Data Sent on 10/10/2020

Commodity	Quantity	Unit	Variety	Grade	Min Price	Mod Price	Max Price	Unit
Apple	1170	Tonne	American	Medium	4500	4750	5000	Rs./Quintal
			Condition	Medium	3500	3750	4000	Rs./Quintal
			Delicious	Medium	4000	5250	6500	Rs./Quintal
			Other	Medium	2800	2900	3000	Rs./Quintal
Banana	170	Tonne	Other	FAQ	2500	2750	3000	Rs./Quintal
Bhindi(Ladies Finger)	80	Tonne	Other	FAQ	1000	1100	1200	Rs./Quintal
Brinjal	90	Tonne	Other	FAQ	2500	2550	2600	Rs./Quintal
Cabbage	90	Tonne	Other	FAQ	8500	8750	9000	Rs./Quintal
Capsicum	22	Tonne	Other	FAQ	4000	4250	4500	Rs./Quintal
Carrot	2	Tonne	Other	FAQ	2800	2900	3000	Rs./Quintal
Cauliflower	100	Tonne	Other	FAQ	3500	3750	4000	Rs./Quintal
Cucumber (Kheera)	80	Tonne	Other	FAQ	10000	13000	16000	Rs./Quintal
Garlic	18	Tonne	Other	FAQ	3000	3100	3200	Rs./Quintal
Ginger(Green)	25	Tonne	Other	FAQ	8000	8250	8500	Rs./Quintal
Green Chilli	20	Tonne	Other	FAQ	3500	3750	4000	Rs./Quintal
Guava	15	Tonne	Other	Medium	3500	3750	4000	Rs./Quintal
Indian Beans (Green)	80	Tonne	Other	FAQ	2500	2750	3000	Rs./Quintal
Knool Khol	50	Tonne	Other	FAQ	1500	1750	2000	Rs./Quintal
Lemon	30	Tonne	Other	FAQ	3500	3750	4000	Rs./Quintal
Lotus Sticks	15	Tonne	Other	FAQ	4500	4750	5000	Rs./Quintal
Mushrooms	7	Tonne	Other	FAQ	10000	13500	17000	Rs./Quintal
Musambi(Sweet Lime)	90	Tonne	Other	Medium	4000	4500	5000	Rs./Quintal
Onion	170	Tonne	Other	FAQ	3700	3750	3800	Rs./Quintal
Orange	80	Tonne	Nagpur	Medium	3000	3500	4000	Rs./Quintal
Papaya	140	Tonne	Other	Medium	3000	3250	3500	Rs./Quintal
Pear West	20	Tonne	Other	FAQ	2000	2100	2200	Rs./Quintal
Pineapple	80	Tonne	Pine Apple	Medium	4000	4500	5000	Rs./Quintal
Pomegranate	80	Tonne	Other	Medium	6500	7500	8500	Rs./Quintal
Potato	180	Tonne	Other	FAQ	2800	3000	3200	Rs./Quintal
Pumpkin	90	Tonne	Other	FAQ	1500	1600	1700	Rs./Quintal
Raddish	80	Tonne	Other	FAQ	2500	2750	3000	Rs./Quintal
Round gourd	80	Tonne	Other	FAQ	1800	1900	2000	Rs./Quintal
Spinach	3	Tonne	Other	FAQ	3000	3250	3500	Rs./Quintal
Tomato	170	Tonne	Other	FAQ	3500	3750	4000	Rs./Quintal
Water Melon	2.5	Tonne	Other	Medium	3500	3750	4000	Rs./Quintal

2. Fruit & Vegetable Market Parimpora Srinagar (Terminal Market)



Logged in: [Parimpora](#) A PROJECT OF DIRECTORATE OF MARKETING AND PROMOTION, DEPARTMENT OF AGRICULTURE AND CO-OPERATION, MINISTRY OF AGRICULTURE, GOVERNMENT OF JAMMU AND KASHMIR [Main Menu](#) [Logout](#)

Data Sent on 10/10/2020

Commodity	Quantity	Unit	Variety	Grade	Min Price	Mod Price	Max Price	Unit
Apple	1312	Tonne	Condition	Large	4300	4850	5400	Rs./Quintal
			Condition	Medium	2600	2900	3200	Rs./Quintal
			Delicious	Medium	3800	4300	4800	Rs./Quintal
			Delicious	Small	2500	2650	2800	Rs./Quintal
			Golden	Medium	2800	2950	3100	Rs./Quintal
			Golden	Small	1500	1750	1900	Rs./Quintal
			Other	Medium	2400	2550	2700	Rs./Quintal
Banana	81	Tonne	Other	FAQ	2000	2100	2200	Rs./Quintal
Bhindi(Ladies Finger)	18	Tonne	Other	FAQ	2000	2100	2200	Rs./Quintal
Bottle gourd	27	Tonne	Other	FAQ	2000	2100	2200	Rs./Quintal
Brinjal	36	Tonne	Other	FAQ	2000	2100	2200	Rs./Quintal
Cabbage	36	Tonne	Other	FAQ	1800	1900	2000	Rs./Quintal
Capsicum	5	Tonne	Other	FAQ	2000	2100	2200	Rs./Quintal
Carrot	6	Tonne	Other	FAQ	2000	2100	2200	Rs./Quintal
Cauliflower	45	Tonne	Other	FAQ	2200	2300	2400	Rs./Quintal
Cucumber (Kheera)	9	Tonne	Other	FAQ	2000	2200	2400	Rs./Quintal
Field Pea	18	Tonne	Other	FAQ	9000	9500	10000	Rs./Quintal
French Beans (Fasbeen)	27	Tonne	Other	FAQ	2000	2100	2200	Rs./Quintal
Garlic	9	Tonne	Other	FAQ	12000	13000	14000	Rs./Quintal
Grapes	6	Tonne	Other	Medium	8000	8500	9000	Rs./Quintal
Green Chilli	5	Tonne	Other	FAQ	1800	1900	2000	Rs./Quintal
Knool Khol	54	Tonne	Other	FAQ	1600	1700	1800	Rs./Quintal
Lemon	63	Tonne	Other	FAQ	3500	3600	3700	Rs./Quintal
Onion	90	Tonne	Other	FAQ	3000	3200	3400	Rs./Quintal
Orange	63	Tonne	Other	Large	4400	4600	4800	Rs./Quintal
			Other	Medium	3600	3800	4000	Rs./Quintal
			Other	Small	3200	3400	3600	Rs./Quintal
Pear(Marasebu)	61	Tonne	Other	Medium	4400	5000	5600	Rs./Quintal
Pomegranate	18	Tonne	Other	Medium	7500	8000	8500	Rs./Quintal
Potato	72	Tonne	Other	FAQ	2400	2500	2600	Rs./Quintal
Spinach	18	Tonne	Other	FAQ	3000	3100	3200	Rs./Quintal
Tomato	36	Tonne	Other	FAQ	3000	3250	3500	Rs./Quintal

3. Fruit & Vegetable Market Udhampur (Satellite Market)



Logged as: Udhampur

A PROJECT OF DIRECTORATE OF MARKETING AND INSPECTION, DEPARTMENT OF AGRICULTURE AND CO-OPERATION, MINISTRY OF AGRICULTURE, GOVERNMENT OF INDIA

Main Menu Logout

Data Sent on 10/10/2020

Commodity	Quantity	Unit	Variety	Grade	Min Price.	Mod Price.	Max Price.	Unit
Apple	22	Tonne	Delicious	Medium	3500	4000	4500	Rs./Quintal
			Other	Medium	1500	2000	2500	Rs./Quintal
Banana	8	Tonne	Banana - Ripe	Medium	2400	2600	2800	Rs./Quintal
Bhindi(Ladies Finger)	1	Tonne	Other	FAQ	2000	2300	2500	Rs./Quintal
Brinjal	2	Tonne	Other	FAQ	1500	1700	2000	Rs./Quintal
Cabbage	2	Tonne	Other	FAQ	2000	2500	3000	Rs./Quintal
Cucumbar (Kheera)	1	Tonne	Other	FAQ	1500	2000	2500	Rs./Quintal
Green Chilli	1	Tonne	Other	FAQ	2500	3000	3500	Rs./Quintal
Indian Beans (Seam)	2	Tonne	Other	FAQ	2000	2500	3000	Rs./Quintal
Lemon	2	Tonne	Other	FAQ	2500	3000	3500	Rs./Quintal
Mousambi(Sweet Lime)	1	Tonne	Other	Medium	4000	4500	5000	Rs./Quintal
Onion	18	Tonne	Other	FAQ	3200	3500	3800	Rs./Quintal
Orange	1	Tonne	Other	Medium	3000	3500	4000	Rs./Quintal
Papaya	2	Tonne	Papaya	Medium	3000	3500	4000	Rs./Quintal
Pineapple	0.3	Tonne	Other	Medium	4000	4500	5000	Rs./Quintal
Pomegranate	1	Tonne	Other	Medium	9000	10000	11000	Rs./Quintal
Potato	18	Tonne	Other	FAQ	2600	2800	3000	Rs./Quintal
Round gourd	2	Tonne	Other	FAQ	1500	2000	2500	Rs./Quintal
Tomato	9	Tonne	Other	FAQ	3200	3500	3800	Rs./Quintal

4. Fruit & Vegetable Market Kathua (Satellite Market)



Logged as: Kathua

A PROJECT OF DIRECTORATE OF MARKETING AND INSPECTION, DEPARTMENT OF AGRICULTURE AND CO-OPERATION, MINISTRY OF AGRICULTURE, GOVERNMENT OF INDIA

Main Menu Logout

Data Sent on 10/10/2020

Commodity	Quantity	Unit	Variety	Grade	Min Price.	Mod Price.	Max Price.	Unit
Apple	9.2	Tonne	Delicious	Medium	3500	4250	5000	Rs./Quintal
			Other	Medium	1500	2250	3000	Rs./Quintal
Banana	7.4	Tonne	Other	Medium	3000	3100	3200	Rs./Quintal
Bhindi(Ladies Finger)	2.3	Tonne	Other	FAQ	2000	2250	2500	Rs./Quintal
Bitter gourd	1.9	Tonne	Other	FAQ	1800	2000	2200	Rs./Quintal
Brinjal	2.7	Tonne	Other	FAQ	1500	1750	2000	Rs./Quintal
Cabbage	1.9	Tonne	Other	FAQ	2500	2650	2800	Rs./Quintal
Capiscium	0.8	Tonne	Other	FAQ	7500	7500	8000	Rs./Quintal
Cauliflower	2.7	Tonne	Other	FAQ	4000	4250	4500	Rs./Quintal
Cucumbar (Kheera)	1.6	Tonne	Other	FAQ	2000	2150	2300	Rs./Quintal
Green Chilli	0.8	Tonne	Other	FAQ	3500	3750	4000	Rs./Quintal
Indian Beans (Seam)	0.9	Tonne	Other	FAQ	5000	5250	5500	Rs./Quintal
Knool Khol	2.5	Tonne	Other	FAQ	2700	2850	3000	Rs./Quintal
Lemon	1.1	Tonne	Other	FAQ	5000	5250	5500	Rs./Quintal
Little gourd (Kundru)	2.2	Tonne	Little gourd (Kundru)	FAQ	1600	1800	2000	Rs./Quintal
Mousambi(Sweet Lime)	1.2	Tonne	Other	Medium	4800	5050	5300	Rs./Quintal
Onion	4.7	Tonne	Other	FAQ	3400	3550	3700	Rs./Quintal
Papaya	0.9	Tonne	Other	Medium	3000	3500	4000	Rs./Quintal
Pear(Marasebu)	1.2	Tonne	Other	Medium	4000	4500	5000	Rs./Quintal
Peas Wet	0.9	Tonne	Other	FAQ	7000	7500	8000	Rs./Quintal
Pomegranate	1.8	Tonne	Other	Medium	7000	7750	8500	Rs./Quintal
Potato	4.5	Tonne	Other	FAQ	2700	2900	3100	Rs./Quintal
Pumpkin	2.6	Tonne	Other	FAQ	900	1000	1100	Rs./Quintal
Raddish	1.8	Tonne	Other	FAQ	2000	2250	2500	Rs./Quintal
Tomato	4.8	Tonne	Other	FAQ	3200	3450	3700	Rs./Quintal

5. Fruit & Vegetable Market Batingoo Anantnag (Satellite Market)



A PROJECT OF DIRECTORATE OF MARKETING AND INSPECTION, DEPARTMENT OF AGRICULTURE AND CO-OPERATION, MINISTRY OF AGRICULTURE, GOVERNMENT OF INDIA

Logged as: Ashahipora (Anantnag) Main Menu Logout

Data Sent on 10/10/2020

Commodity	Quantity	Unit	Variety	Grade	Min Price.	Mod Price.	Max Price.	Unit
Apple	464	Tonne	Apple	Large	3000	3200	3400	Rs./Quintal
			Apple	Medium	2400	2600	2800	Rs./Quintal
Onion	12	Tonne	Other	FAQ	2800	3000	3200	Rs./Quintal
Potato	9	Tonne	Local	FAQ	2800	2900	3000	Rs./Quintal

6. Fruit & Vegetable Market Pachhar Pulwama (Satellite Market)



Subject :- Arrivals, Despatch & Rates of fresh Fruit and Vegetable Market Pachhar Pulwama Today as 10-10-2020.

Variety	Delhi Boxes	Jaipore Boxes	Bangalore Boxes	Kolkata Boxes	Hyderabad Boxes	Ahmadabad Boxes	Kerala Boxes	Gwahati Boxes	indore Boxes	Gujarat Boxes	Punjab Boxes	Haryana Boxes	U.P Boxes	Chennai Boxes	Total Boxes	MT			
K-D	25000	3000	5000		7000		2000		3500	2000	2500	2000	7000	2000	62000	992			
Delicious	8000		3000		3000		700		2000		800	150	900		18550	296.8			
American	5500														3500	56			
Baby-sha Nakh	2500																		
Critisan-italian															2500	40			
Total	39000	3000	8000		10000		2700		5500	2000	3300	2150	7900	3000	86550	1384.8			
Freight	88	85	180		147		199		100	95	60	70	110	186					
Whole sale rates per box																			
K.Del	Grade "A" Rs:-		900-980		Delicious	Grade "A" : Rs.		700-810		Nakh	Grade "A" Rs:-		500-700		American	Grade "A" Rs:-		350-400	
	Grade "B" Rs:-		450-550			Grade "B" : Rs.		400-470			Grade "B" Rs:-		350-400			Grade "B" Rs:-		200-250	
No: 111-HPMAGMO/PL/2020-21/ 73 Dated: 10-10-2020																			

Submitted to :-
Deputy Director (K), Horticulture (P&M) Srinagar and Information Officer Horticulture (P&M) Srinagar for favour of information.

Asstt. Grading Marketing Officer
Horticulture P&M
Pulwama

7. Fruit & Vegetable Market Prichoo Pulwama (Satellite Market)



Logged as: Pulwama (FV) A PROJECT OF DIRECTORATE OF MARKETING AND INSPECTION, DEPARTMENT OF AGRICULTURE AND CO-OPERATION, MINISTRY OF AGRICULTURE, GOVERNMENT OF INDIA [Main Menu](#) [Logout](#)

Data Sent on 10/10/2020

Commodity	Quantity	Unit	Variety	Grade	Min Price.	Mod Price.	Max Price.	Unit
Apple	1253.6	Tonne	American	Large	2875	3187.5	3500	Rs./Quintal
			American	Medium	1750	2187.5	2625	Rs./Quintal
			Delicious	Large	3125	3437.5	3750	Rs./Quintal
			Delicious	Medium	1562.5	1875	2187.5	Rs./Quintal
			Kullu Royal Delicious	Large	4062.5	4687.5	5312.5	Rs./Quintal
			Kullu Royal Delicious	Medium	2312.5	2625	2937.5	Rs./Quintal
Pear(Marasebu)	96	Tonne	Pears	Large	4062.5	4375	4687.5	Rs./Quintal
			Pears	Medium	2500	2812.5	3125	Rs./Quintal

8. Fruit & Vegetable Market Kulgam (Satellite Market)



Logged as: Kulgam A PROJECT OF DIRECTORATE OF MARKETING AND INSPECTION, DEPARTMENT OF AGRICULTURE AND CO-OPERATION, MINISTRY OF AGRICULTURE, GOVERNMENT OF INDIA [Main Menu](#) [Logout](#)

Data Sent on 10/10/2020

Commodity	Quantity	Unit	Variety	Grade	Min Price.	Mod Price.	Max Price.	Unit
Apple	124.1	Tonne	Delicious	Large	3080	3360	3640	Rs./Quintal
			Delicious	Medium	1960	2184	2520	Rs./Quintal
			Kullu Royal Delicious	Large	3360	3864	4368	Rs./Quintal
			Kullu Royal Delicious	Medium	1680	2240	2800	Rs./Quintal

9. Fruit & Vegetable Market Reasi (Apni Mandi)

Logged as: **Reasi** A PROJECT OF DIRECTORATE OF MARKETING AND INSPECTION, DEPARTMENT OF AGRICULTURE AND CO-OPERATION, MINISTRY OF AGRICULTURE, GOVERNMENT OF INDIA [Main Menu](#) [Logout](#)

Data Sent on 10/10/2020

Commodity	Quantity	Unit	Variety	Grade	Min Price.	Mod Price.	Max Price.	Unit
Apple	1.5	Tonne	Delicious	Medium	4500	4800	5200	Rs./Quintal
			Delicious	Small	2500	2800	3000	Rs./Quintal
Banana	1.5	Tonne	Banana - Ripe	Medium	3500	3800	4000	Rs./Quintal
Bhindi(Ladies Finger)	1.2	Tonne	Bhindi	FAQ	2000	2300	2500	Rs./Quintal
Bitter gourd	1	Tonne	Other	FAQ	1800	2000	2200	Rs./Quintal
Bottle gourd	1.6	Tonne	Bottle Gourd	FAQ	1800	2000	2200	Rs./Quintal
Brinjal	0.8	Tonne	Round/Long	FAQ	1600	1800	2000	Rs./Quintal
Cabbage	0.8	Tonne	Other	FAQ	2000	2000	2200	Rs./Quintal
Cauliflower	1.2	Tonne	Other	FAQ	3800	4000	4200	Rs./Quintal
Cucumber (Kheera)	1.4	Tonne	Other	FAQ	2800	2800	3000	Rs./Quintal
Knool Khol	1	Tonne	Other	FAQ	2500	2800	3000	Rs./Quintal
Onion	1.5	Tonne	Other	FAQ	3400	3500	3800	Rs./Quintal
Orange	1.2	Tonne	Nagpuri	Medium	4500	4800	5200	Rs./Quintal
Potato	2	Tonne	Other	FAQ	2800	3000	3200	Rs./Quintal
Tomato	1.4	Tonne	Other	FAQ	3400	3600	3700	Rs./Quintal

10. Fruit & Vegetable Market Ganderbal (Satellite Market)

Logged as: **Ganderbal** A PROJECT OF DIRECTORATE OF MARKETING AND INSPECTION, DEPARTMENT OF AGRICULTURE AND CO-OPERATION, MINISTRY OF AGRICULTURE, GOVERNMENT OF INDIA [Main Menu](#) [Logout](#)

Data Sent on 10/10/2020

Commodity	Quantity	Unit	Variety	Grade	Min Price.	Mod Price.	Max Price.	Unit
Apple	87.9	Tonne	American	Large	4200	4550	4900	Rs./Quintal
			American	Medium	2800	3500	4200	Rs./Quintal
			Delicious	Large	3410	3720	4030	Rs./Quintal
			Delicious	Medium	2480	2790	3100	Rs./Quintal
			Golden	Large	3286	3348	3410	Rs./Quintal
			Golden	Medium	2356	2604	2728	Rs./Quintal
			Kasmir/Shimla - II	Large	3410	3565	3720	Rs./Quintal
			Kasmir/Shimla - II	Medium	2604	2728	2976	Rs./Quintal
			Kullu Royal Delicious	Large	3410	3720	4030	Rs./Quintal
Kullu Royal Delicious	Medium	2480	2790	3100	Rs./Quintal			

11. Fruit & Vegetable Market Akhnoor (Satellite Mandi)

Logged as: **Akhnoor** A PROJECT OF DIRECTORATE OF MARKETING AND INSPECTION, DEPARTMENT OF AGRICULTURE AND CO-OPERATION, MINISTRY OF AGRICULTURE, GOVERNMENT OF INDIA [Main Menu](#) [Logout](#)

Data Sent on 10/10/2020

Commodity	Quantity	Unit	Variety	Grade	Min Price.	Mod Price.	Max Price.	Unit
Apple	2	Tonne	Delicious	Medium	3500	3750	4000	Rs./Quintal
Banana	1	Tonne	Medium	Medium	3000	3100	3200	Rs./Quintal
Bhindi(Ladies Finger)	0.5	Tonne	Other	FAQ	2200	2400	2600	Rs./Quintal
Bitter gourd	0.5	Tonne	Other	FAQ	2200	2300	2400	Rs./Quintal
Brinjal	0.5	Tonne	Other	FAQ	700	750	800	Rs./Quintal
Cabbage	0.5	Tonne	Other	FAQ	2400	2450	2500	Rs./Quintal
Capsicum	0.2	Tonne	Other	FAQ	7000	7100	7200	Rs./Quintal
Carrot	0.2	Tonne	Other	FAQ	3400	3500	3600	Rs./Quintal
Cauliflower	2	Tonne	Other	FAQ	3000	3100	3200	Rs./Quintal
Cucumber (Kheera)	0.5	Tonne	Other	FAQ	3000	3100	3200	Rs./Quintal
Garlic	0.4	Tonne	Average	FAQ	12000	12250	12500	Rs./Quintal
Ginger(Green)	0.4	Tonne	Green Ginger	FAQ	3400	3500	3600	Rs./Quintal
Green Chilli	0.2	Tonne	Other	FAQ	5000	5500	6000	Rs./Quintal
Indian Beans (Seam)	0.2	Tonne	Other	FAQ	4000	4100	4200	Rs./Quintal
Knool Khol	1	Tonne	Other	FAQ	2000	2100	2200	Rs./Quintal
Lemon	0.4	Tonne	Other	FAQ	4000	4100	4200	Rs./Quintal
Mousambi(Sweet Lime)	0.4	Tonne	Other	Medium	4000	4100	4200	Rs./Quintal
Onion	1.5	Tonne	Other	FAQ	3800	3900	4000	Rs./Quintal
Orange	1	Tonne	Nagpuri	Medium	3000	3250	3500	Rs./Quintal
Papaya	10	Tonne	Other	Medium	3400	3500	3600	Rs./Quintal
Peas Wet	0.4	Tonne	Other	FAQ	7500	7750	8000	Rs./Quintal
Pineapple	0.5	Tonne	Other	Medium	3000	3100	3200	Rs./Quintal
Pomegranate	0.5	Tonne	Other	Medium	8000	9000	10000	Rs./Quintal
Potato	2	Tonne	Other	FAQ	2800	2900	3000	Rs./Quintal
Pumpkin	1	Tonne	Other	FAQ	700	750	800	Rs./Quintal
Raddish	0.5	Tonne	Other	FAQ	2200	2300	2400	Rs./Quintal
Round gourd	1	Tonne	Other	FAQ	2000	2100	2200	Rs./Quintal
Tomato	1.5	Tonne	Other	FAQ	3000	3100	3200	Rs./Quintal

12. Kissan Mandi at Gandhi Nagar

S. No	Name of the Commodity / Item	Retail Price Per Kg. (in Rs.)	Arrivals / Kg
1	Tomato	40	25
2	Onion	45	30
3	Beans	60	10
4	Cauliflower	50	60
5	Red Beans	-	-
6	Peas	100	08
7	Knol-Khol	40	30
8	Long Gourd	40	30
9	Round Gourd	40	10
10	Brinjal	40	10
11	Tori	40	40
12	Potato	40	10
13	Lady Finger	50	15
14	Cucumber	40	30
15	Arbi	40	05
16	Lemon	70	08
17	Ginger	70	04
18	Raddish	50	30
19	Spinach	40	10



13. Kissan Mandi at Miran Sahib

S. No	Name of the Commodity / Item	Retail Price Per Kg. (in Rs.)	Arrivals / Kg
1	Tomato	40	30
2	Onion	40	35
3	Beans	40	25
4	Cauliflower	50	35
5	Red Beans	-	-
6	Peas	-	-
7	Knol-Khol	-	-
8	Long Gourd	30	20
9	Round Gourd	30	22
10	Brinjal	20	10
11	Tori	-	-
12	Potato	40	32
13	Lady Finger	-	-
14	Raddish	-	-
15	Arbi	-	-
16	Lemon	70	10
17	Ginger	60	40
18	Lotus Stem	-	-
19	Spinach	30	04

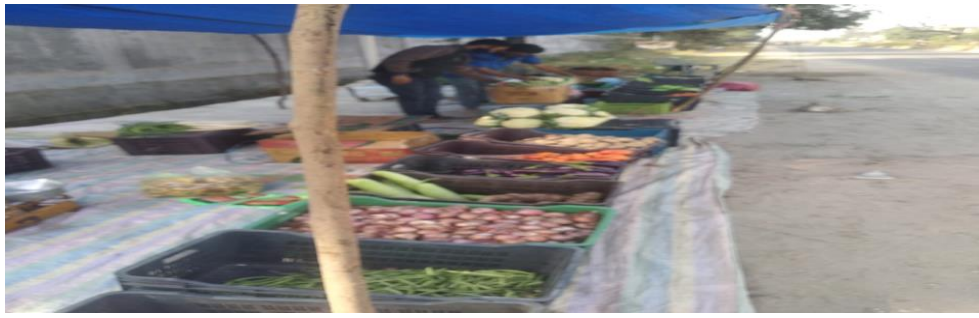

14. Fruit & Vegetable Market Tapyal Samba (Apni Mandi)

S. No	Name of the Commodity / Item	Retail Price Per Kg. (In Rs.)
1	Onion	48-50
2	Potato	40-50
3	Tomato	40
4	Beans	60
5	Brinjal	30
6	Cauliflower	50-60
7	Capsicum	60-70
8	Pumpkin	20-30
9	Gourd Round	20-30
10	Ladyfinger	35-40
11	Bitter Gourd	35-40
12	Lemon	60-70
13	Cucumber	40
14	Arbi	40
15	Knol-Khol	40
16	Ginger	70-80
17	Banana	38-40
18	Papaya	-
19	Pomegranate	100-120
20	Apple	30-60
21	Pear	70-80



- Worthy Hon'ble Advisor to Lt. Governor Shri K.K. Sharma visited Fruit Mandi Aglar Shopian today on 10.10.2020 and interacted with the growers / traders and other functionaries of the Department.





- The undersigned visited Thatri today on 10.10.2020 alongwith Municipality Chairman Thatri and Revenue Staff to identify a piece of land alongside National Highway for development of Market Infrastructure to facilitate the growers / farmers of the area.



Sd/-
(Imam Din)
Director
Horticulture (P&M)